

Behind the Book:

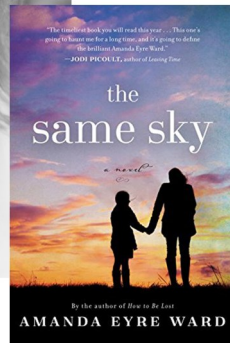

Free Lunch with
Texas Author
Amanda Eyre Ward



January 29 at
11:30 a.m.

Attendees will have the opportunity to attend an exclusive lunch with Ms. Ward. After lunch, Ms. Ward will give a short speaking engagement immediately followed by a book signing. Copies of Ms. Ward's newest book *The Same Sky* will be available for purchase. *Ms. Ward will be signing her latest book only.*

Register Now at:
Friendsofnrhlibrary.org/wardlunch

This event is open to all ages and is sponsored by the Friends of the North Richland Hills Library.

Library Hours:

Mon. - Thurs. 9:00 a.m. - 9:00 p.m.
Friday 9:00 a.m. - 6:00 p.m.
Saturday 9:00 a.m. - 5:00 p.m.
Sunday Closed

Book Club Information

Book Break for Adults: January 28

When: Last Wednesday of each month at 1:00 p.m.

Where: The Library Board Room

What Book?: *Wild* by Cheryl Strayed

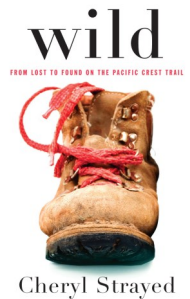

Meet Author Joanne Fluke

February 26 at 1:00 p.m.
Second Floor of the Library

Please help us welcome New York Times bestselling author of the *Hannah Swensen Cozy Culinary* series, Joanne Fluke. Ms. Fluke will give a free speaking engagement for our patrons at 1:00 p.m. immediately followed by a book signing. Copies of Ms. Fluke's newest book *Double Fudge Brownie Murder* will be available for purchase. Ms. Fluke will be signing her latest book only. This event is sponsored by the Friends of the North Richland Hills Library.



Attend an Exclusive Reception Before the Event!

Visit friendsofnrhlibrary.org/joannefluke for more info & to register.

Call the Reference Department at 817-427-6814 for more information on any item in the newsletter!

Connect with Us!

Your library is posting on social media! Follow all of our social channels by navigating to the addresses below:

Facebook: facebook.com/NRHlibrary

Twitter: twitter.com/NRHlibrary

Library Blog: library.nrhtx.com/blog

Newsletters: library.nrhtx.com/newsletter

Goodreads: library.nrhtx.com/goodreads

Easy Sudoku Puzzles

| | | | | | | | |
|---|---|---|---|---|---|---|-----|
| 4 | | | | | | 2 | |
| | | 9 | | | | 7 | |
| | | 7 | 1 | | | | |
| | 7 | | | | | 6 | 4 |
| | 1 | 6 | | 5 | 2 | | 7 8 |
| 8 | | | | | | | 3 |
| 7 | | 1 | | | | | |
| | | 5 | | | 3 | 1 | 6 |
| | 4 | | | 2 | | | 8 |

| | | | | | | | |
|---|---|---|---|---|---|---|---|
| | | 1 | | | | | 4 |
| | 3 | 8 | | | 7 | | 9 |
| | | | | | | 7 | 8 |
| | | 3 | | | | | 2 |
| | | | | | | | |
| 5 | 6 | | 4 | 9 | | | |
| 6 | | | 5 | 7 | | | 4 |
| 1 | | | | 4 | 3 | | 9 |
| | | 7 | | 2 | 6 | | 5 |

Visit library.nrhtx.com/newsletters for answers to these puzzles.

New Interactive Children's Area

Pre-school aged children are invited to check out the new and improved play area in the children's library!



January 2015

Community Programs
 Adult Programs
 Children's Programs
 Teen Programs

| Sunday | Monday | Tuesday | Wednesday | Thursday | Friday | Saturday |
|--------|--|---|---|---|--------|---|
| | | | | 1 Library Closed for New Year's Day | 2 | 3 Pictures & Popcorn 2:00-4:00 p.m. |
| 4 | 5 Socrates Café 7:00-8:00 pm | 6 Toddler Time 10:00-10:30 a.m. Chess Club 4:00-5:30 p.m. Sunset Story Time 7:00-7:30 p.m. | 7 Story Time 10:15 a.m. OR 11:15 a.m. | 8 | 9 | 10 Pictures & Popcorn 2:00-4:00 p.m. |
| 11 | 12 Socrates Café 7:00-8:00 pm | 13 Toddler Time 10:00-10:30 a.m. Chess Club 4:00-5:30 p.m. Sunset Story Time 7:00-7:30 p.m. | 14 Story Time 10:15 a.m. OR 11:15 a.m. | 15 | 16 | 17 Pictures & Popcorn 2:00-4:00 p.m. |
| 18 | 19 Library Closed for Martin Luther King, Jr. Day | 20 Toddler Time 10:00-10:30 a.m. Chess Club 4:00-5:30 p.m. Sunset Story Time 7:00-7:30 p.m. | 21 Story Time 10:15 a.m. OR 11:15 a.m. | 22 | 23 | 24 Pictures & Popcorn 2:00-4:00 p.m. |
| 25 | 26 | 27 Toddler Time 10:00-10:30 a.m. Chess Club 4:00-5:30 p.m. Sunset Story Time 7:00-7:30 p.m. | 28 Book Break 1:00-2:00 p.m. Story Time 10:15 a.m. OR 11:15 a.m. | 29 Behind the Book: Lunch with Amanda Eyre Ward 11:30 a.m. | 30 | 31 Pictures & Popcorn 2:00-4:00 p.m. |